

HASTINGS HOUSE BOOKING INFORMATION SHEET

NAME _____ BOOKING REFERENCE _____

ARRIVAL DATE _____

Guest	Name & Address : Please enter name and, where different from booking address, the home address of the guest incl. postcode. Please tick age range Please use separate sheet of paper if required.	18 +	12 +	U 11
1				
2				
3				
4				
5				
6				
7				
8				
9				
10				
11 (Z bed)				
Infant 1				
Infant 2				

Car Registration	Owner name

Bedroom	Location & facility Please tick one of the following boxes to indicate how you would like the bed made up >	Either double	or Twin	Cot in this room (tick) max 2 in total
Bedroom 1	Ground Floor front, use of GF Family easy access shower room. Double is Super King Size, Twins are 3'			
Bedroom 2	Ground Floor rear, ensuite shower room. Double is Super King Size, Twins are 3'			
Bedroom 3	Ground Floor rear, ensuite shower room. Double is 5' King Size, Twins are 2'6"			Not suitable for cot
Bedroom 4	Upstairs rear ensuite shower room. Double is Super King Size, Twins are 3'			
Bedroom 5	Upstairs front with balcony. Use of Upstairs family bathroom, bath with shower over. Double is Super King Size, Twins are 3'			

PLEASE COMPLETE AND RETURN TOGETHER WITH YOUR SIGNED BOOKING CONFIRMATION FORM

HASTINGS HOUSE LAYOUT AND BEDROOM IDENTIFIER (no need to return this page)

1st Floor: Z bed if required is usually placed in the rear lounge **

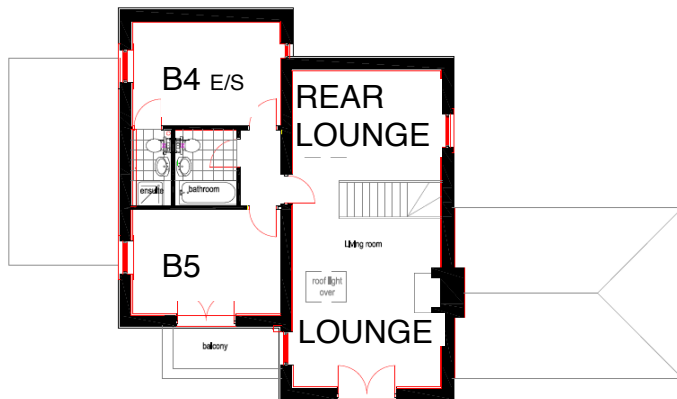

Ground Floor:



There are two cots available at Hastings House, 1 full size wooden drop sided, 1 travel cot either can be placed into any bedroom except B3.

Note B1,2,4 & 5 can be either Super Kingsize doubles or twins (3')
B 3 is a Kingsize double or 2'6" twins

Please make your selections on the booking information sheet and return the form to us at Stay Northumbria Limited, Westfield Farmhouse, Seahouses, Northumberland NE68 7UR. If you wish to discuss your room make please do not hesitate to give us a call on 01665 7212380.